Ana Luiza Menezes 1;
Maria Eduarda Oliveira 2;
Mariana Santana 3;
Paula Mendes 4;
Lucas Teles 5.

1, 2 e 3 Student of the Dentistry course at UNIBH University Center
4 Dentist at the Pontifical Catholic University of Minas Gerais, Master in Dentistry and PhD in Neuroscience at the Federal University of Minas Gerais
5 Speech therapist, Master in Dentistry and PhD student in Neuroscience at the Federal University of Minas Gerais

ACCESSIBLE DENTAL CARE FOR PEOPLE WITH HEARING LOSS: AN EXPERIENCE REPORT

INTRODUCTION

The difficulty of Brazilian deaf people in relation to access to health services, due to the language barrier.

OBJECTIVE

To report the experience of a group of students who promoted accessibility by preparing guidance material on adequate oral hygiene in Libras for children with hearing impairment.

METHODOLOGY

Release of a video made by the members of the project with the help of a speech therapist and specialist in Libras for interpretation of the Technique of Headphones on social networks of the Academic League of Special Dentistry (LAOE).

RESULTS

The material is easily accessible and can be consulted and shared by all. The presented technique has met with approval through interactions on the league's social networks.

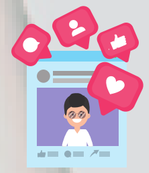

CONCLUSION

It is of paramount importance to expand work in this direction contributing to science and to a more clinical dental practice inclusive, aiming to promote more accessibility.

3º Simpósio FRANCO - BRASILEIRO SOBRE AUDIÇÃO
Da pesquisa à prática clínica: equilíbrio; ruído

unibh